Umsóknir um almennt félagslegt leiguhúsnæði
Skv. nýju stigakerfi

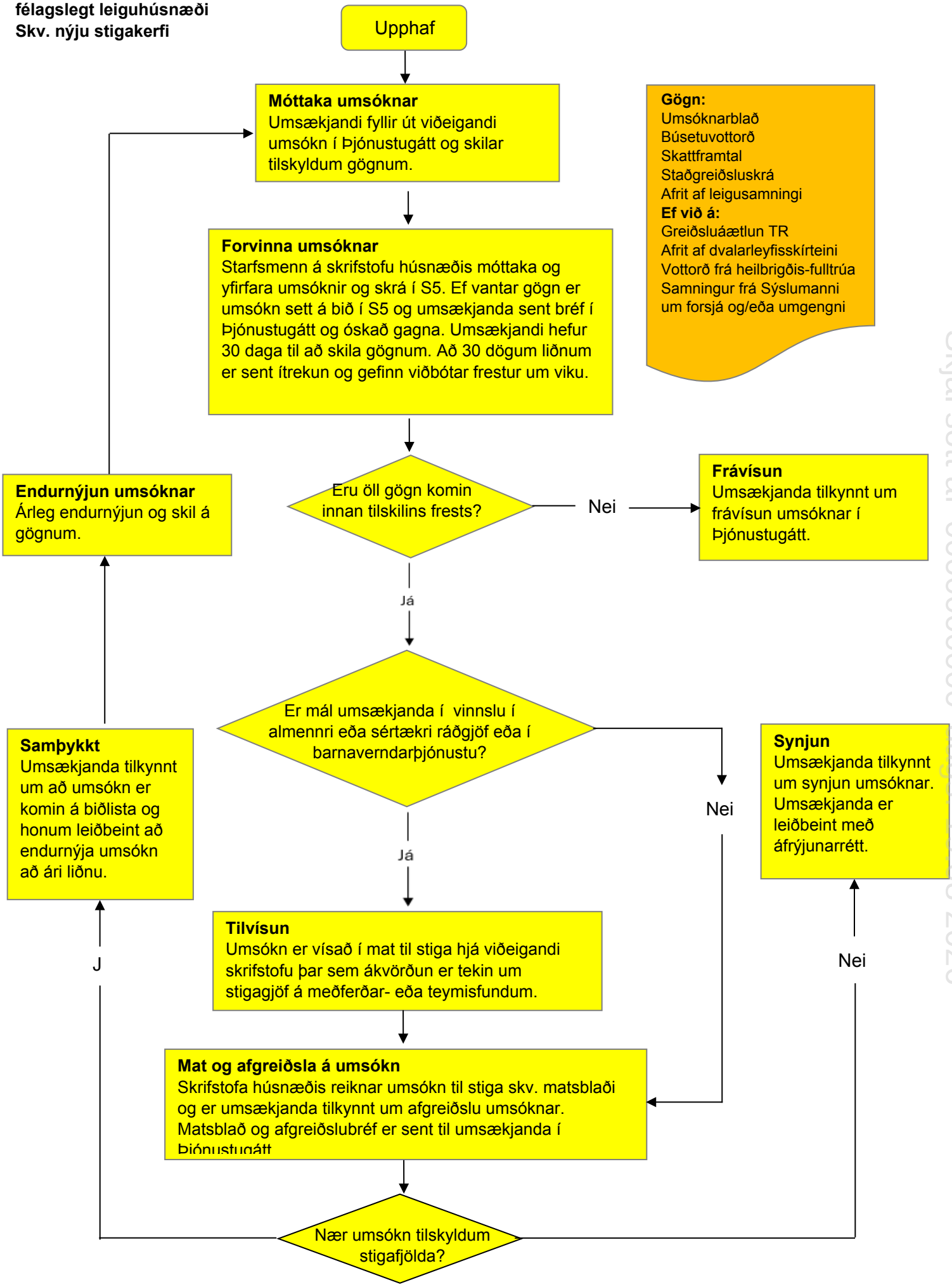

Skjal sótt af '0000000000' dags: 19.08.2026