Bjarki Bragason

Þrjúþúsund og níu ár
tillaga að útilistaverki í Kópavogi

Skúlptúr / garður í opinberu rými

Mót ólíkra tímabila

Hvað er staður?

LIST–
A——
SAFN
ASÍ

ART
MUSEUM

Skjal sótt af '0000000000' dags: 25.11.2026



Skúlptúr / garður

Mót ólíkra tímabila

Kópavogur 1945

Uppbygging / frumbyggjar í nýjum bæ

Skjal sótt af '0000000000' dags: 25.11.2026





Skjal sótt af '0000000000' dags: 25.11.2026



Skjal sótt af '0000000000' dags: 25.11.2026



Skjal sótt af '0000000000' dags: 25.11.2026



Skjal sótt af '0000000000' dags: 25.11.2026



Skjal sótt af '0000000000' dags: 25.11.2026

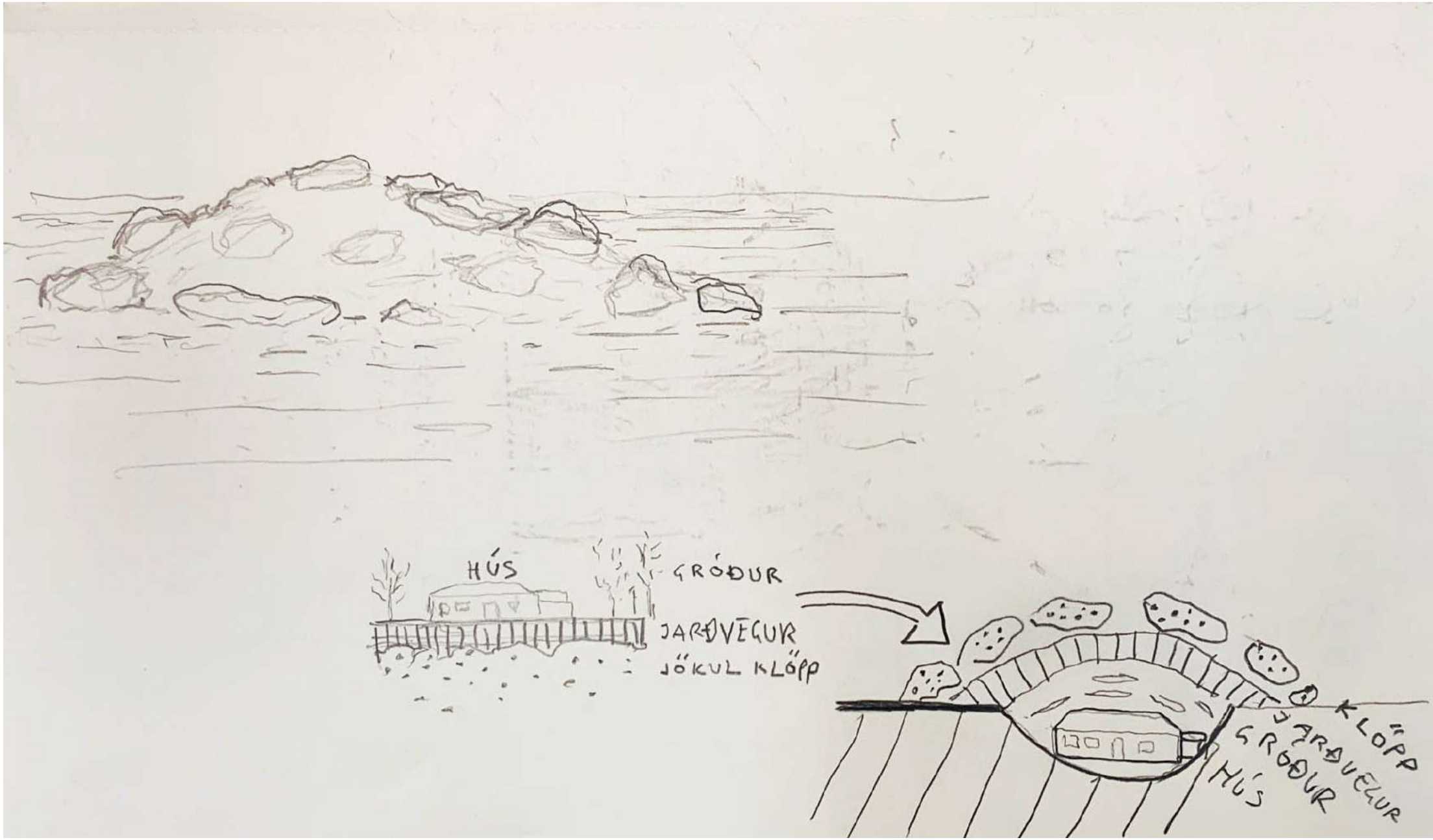

Skjal sótt af '0000000000' dags: 25.11.2026

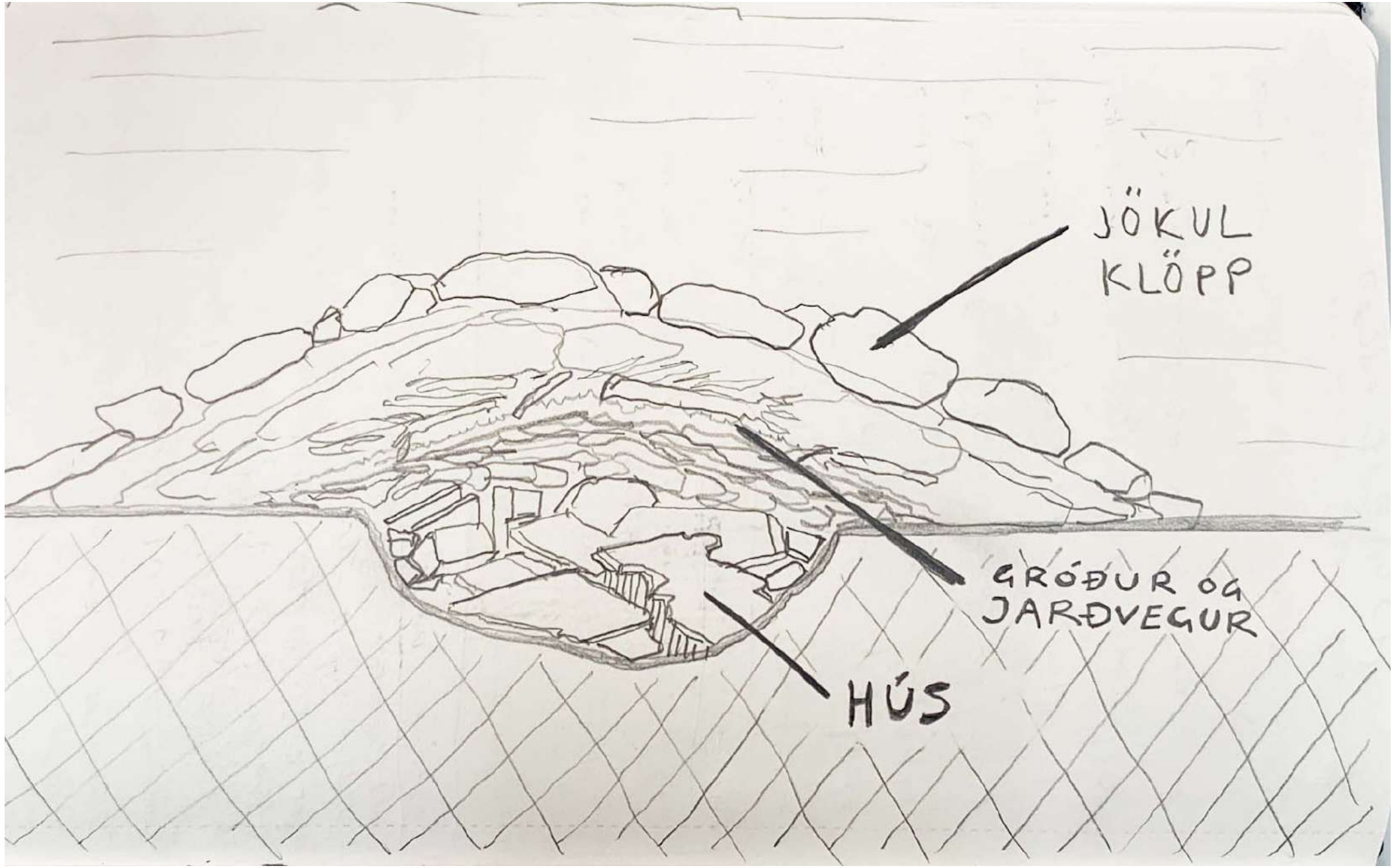

Skjal sótt af '0000000000' dags: 25.11.2026

- Almenningsrými
- Skúlptúr og garður í senn
- Gatnamót og mörk milli mennsku- og jarðfræðilegu tímaskalanna
- Nýr/gamall staður
- Staður sem breytist með tímanum
- Rými til þess að hugsa

Skjal sótt af '0000000000' dags: 25.11.2026

Frelsi í náttúrulegu umhverfi
Náttúran í borgarumhverfinu



Jeremy Deller, Munster Sculpture Projects



Skjal sótt af '0000000000' dags: 25.11.2026

Dæmi um nokkur skyld verk

Skjal sótt af '0000000000' dags: 25.11.2026





Agnes Denes, Wheatfield a confrontation, New York 1982

Skjal sótt af '0000000000' dags: 25.11.2026



Ólöf Nordal, Þúfa

Skjal sótt af '0000000000' dags: 25.11 2026



Cyprien Gaillard – *Dunepark*, 2009, installation with German bunker at Scheveningen, The Hague, Netherlands

Photo: H.D. Ploeger/wikimedia.org

Skjal sótt af '0000000000' dags: 25.11.2026



Sólveig Aðalsteinsdóttir, Streymi tímans

Skjal sótt af '0000000000' dags: 25.11.2026



Robert Smithson, Spiral Jetty

Skjal sótt af '000000000' dags: 25.11 2026

Michael Heizer, Levitate Mass
Lacma, Los Angeles



Skjal sótt af '000000000' dags: 25.11 2026





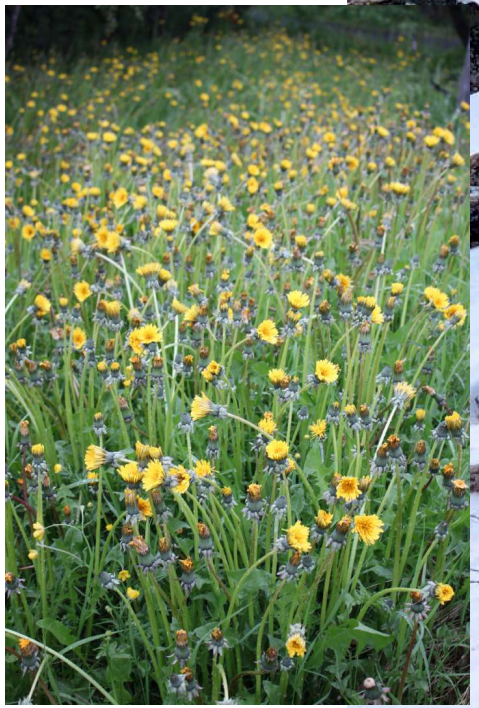

Marglaga staður

Skjal sótt af '0000000000' dags: 25.11.2026





Skipulagt og handahófskennt
villt náttúra og húsagarður
Tilbúnar fornleifar

Skjal sótt af '0000000000' dags: 25.11.2026

Skjal sótt af '0000000000' dags: 25.11 2026





Skjal sótt af '0000000000' dags: 25.11.2026

Skjal sótt af '0000000000' dags: 25.11 2026



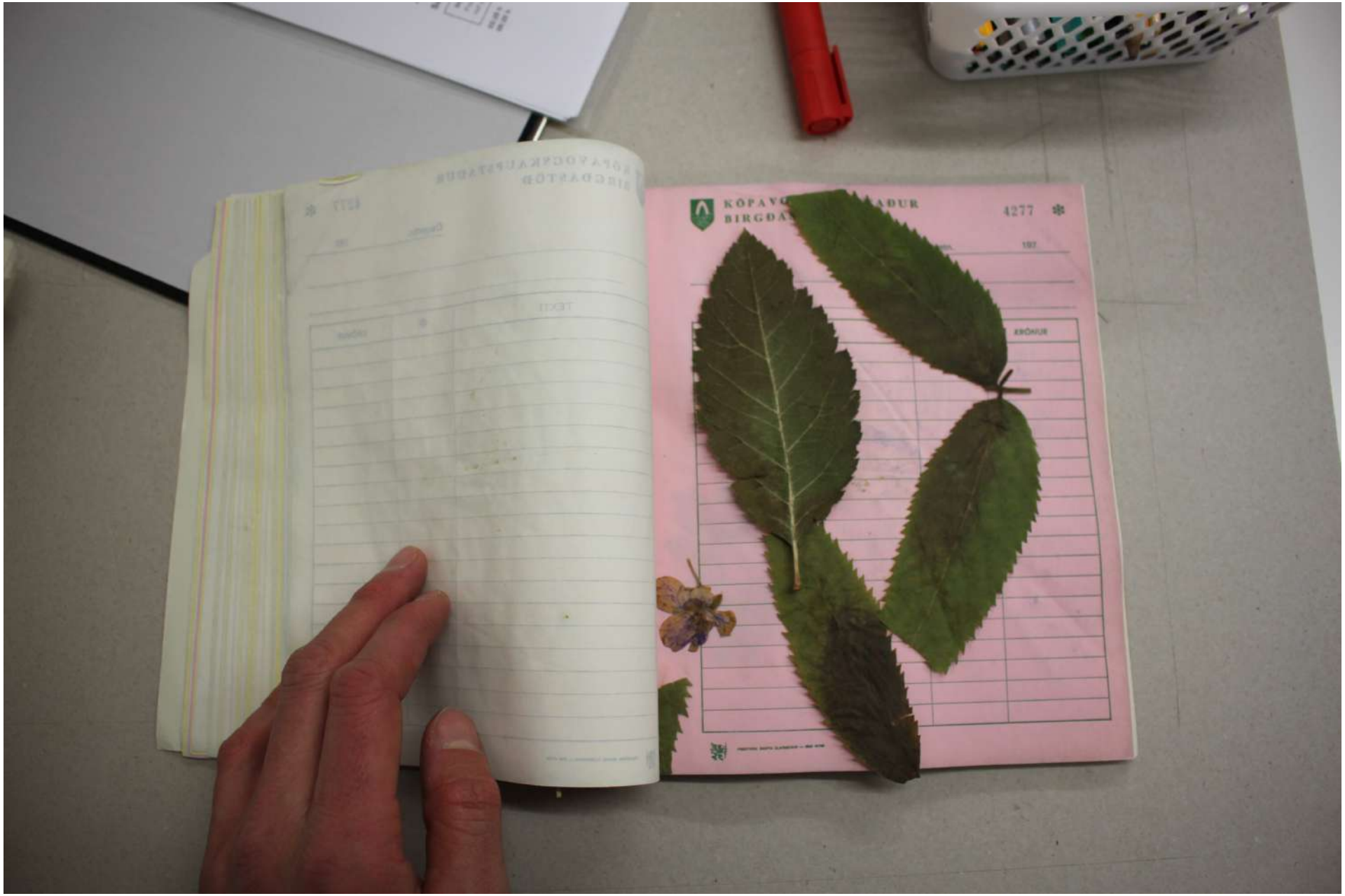

Skjal sótt af '0000000000' dags: 25.11.2026

Skjal sótt af '0000000000' dags: 25.11 2026





Skjal sótt af '0000000000' dags: 25.11.2026

Skjal sótt af '0000000000' dags: 25.11 2026



Skjal sótt af '0000000000' dags: 25.11 2026



Skjal sótt af '0000000000' dags: 25.11 2026



Skjal sótt af '0000000000' dags: 25.11 2026



Skjal sótt af '0000000000' dags: 25.11 2026





Skjal sótt af '0000000000' dags: 25.11.2026



Skjal sótt af '0000000000' dags: 25.11.2026

Skjal sótt af '0000000000' dags: 25.11 2026



Skjal sótt af '0000000000' dags: 25.11 2026





Skjal sótt af '0000000000' dags: 25.11.2026

Skjal sótt af '0000000000' dags: 25.11 2026



Skjal sótt af '0000000000' dags: 25.11 2026

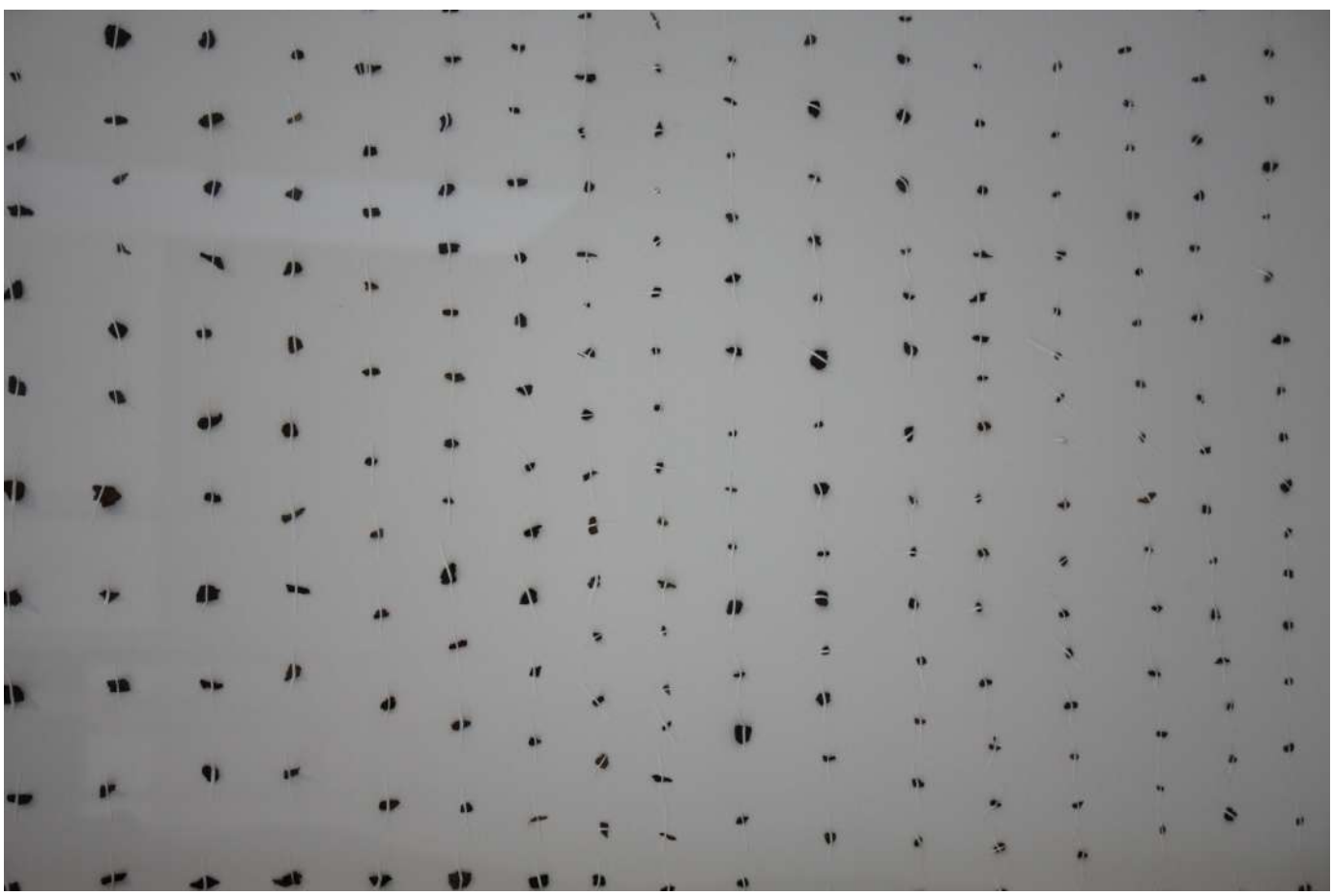



Skjal sótt af '0000000000' dags: 25.11.2026

Þrjúþúsund og níu ár

Sýning í Nýlistasafninu, janúar 2019

Áframhald: Samstarf við Listasafn ASÍ

Skjal sótt af '0000000000' dags: 25.11.2026



Skjal sótt af '0000000000' dags: 25.11.2026



Skjal sótt af '0000000000' dags: 25.11.2026



Skjal sótt af '0000000000' dags: 25.11.2026

Skjal sótt af '0000000000' dags: 25.11 2026



Drumburinn 3000 ára gamall og féll í skyndi

04.12.2017 - 09:27 Innlent · Austurland · Suðurland



Skjal sótt af '0000000000' dags: 25.11.2026



Skjal sótt af '0000000000' dags: 25.11.2026



Skjal sótt af '0000000000' dags: 25.11.2026



Skjal sótt af '0000000000' dags: 25.11.2026

Á milli B og C
Letters Between B and C

Skjal sótt af '0000000000' dags: 25.11.2026



Skjal sótt af '0000000000' dags: 25.11.2026

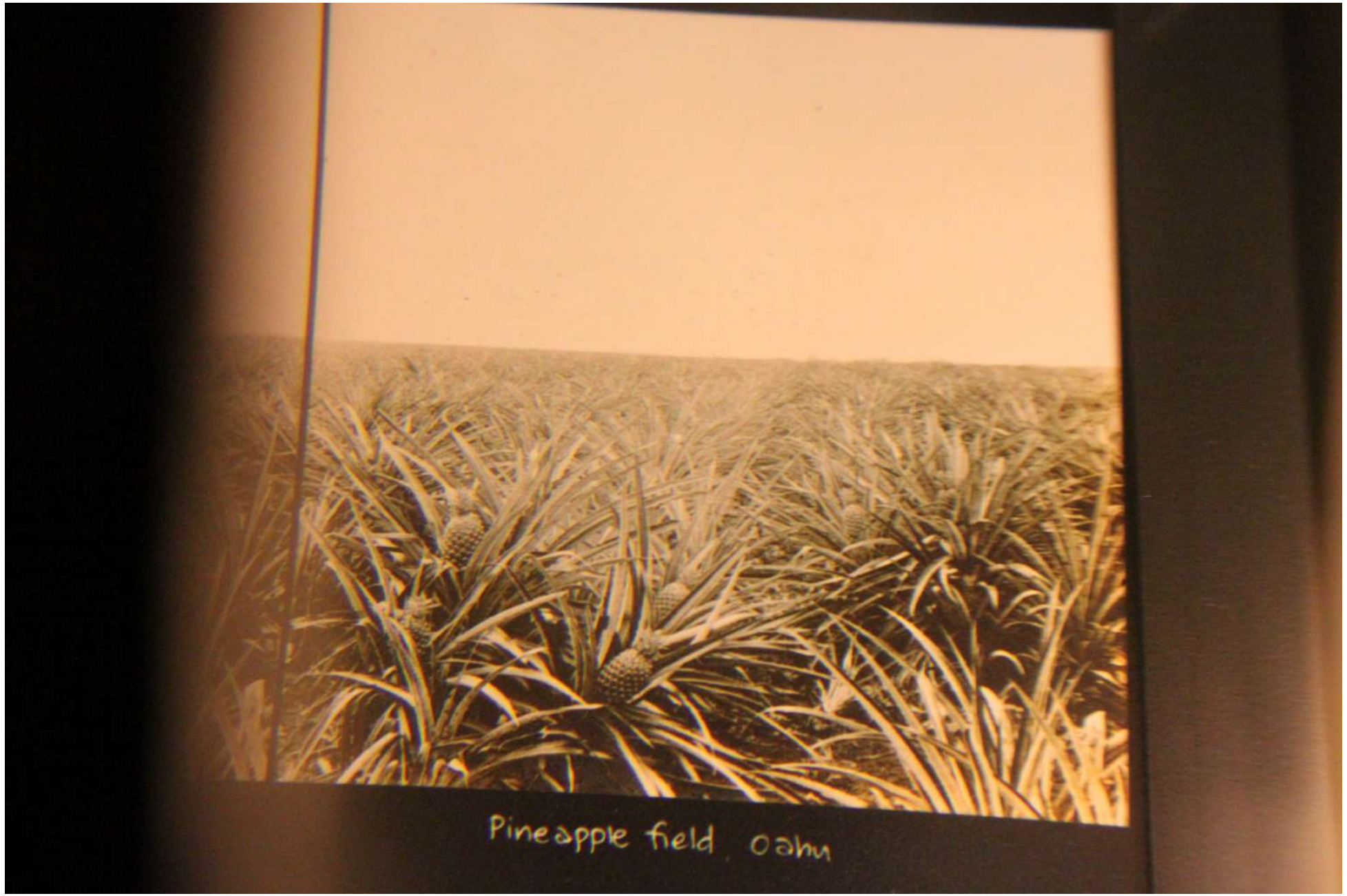

Skjal sótt af '0000000000' dags: 25.11.2026



Skjal sótt af '0000000000' dags: 25.11.2026

Skjal sótt af '0000000000' dags: 25.11 2026



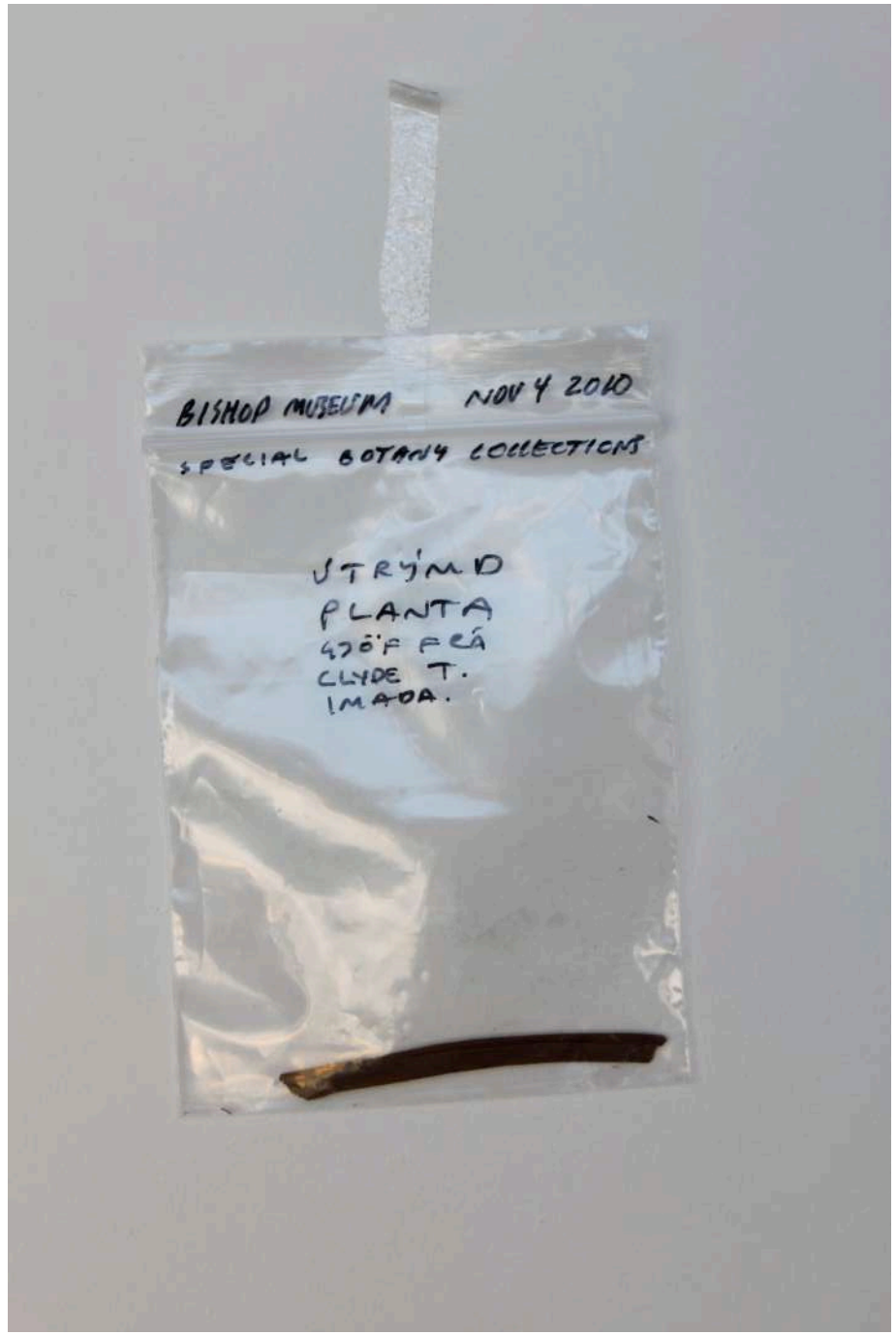

Skjal sótt af '0000000000' dags: 25.11.2026

Skjal sótt af '0000000000' dags: 25.11.2026

Skjal sótt af '0000000000' dags: 25.11 2026

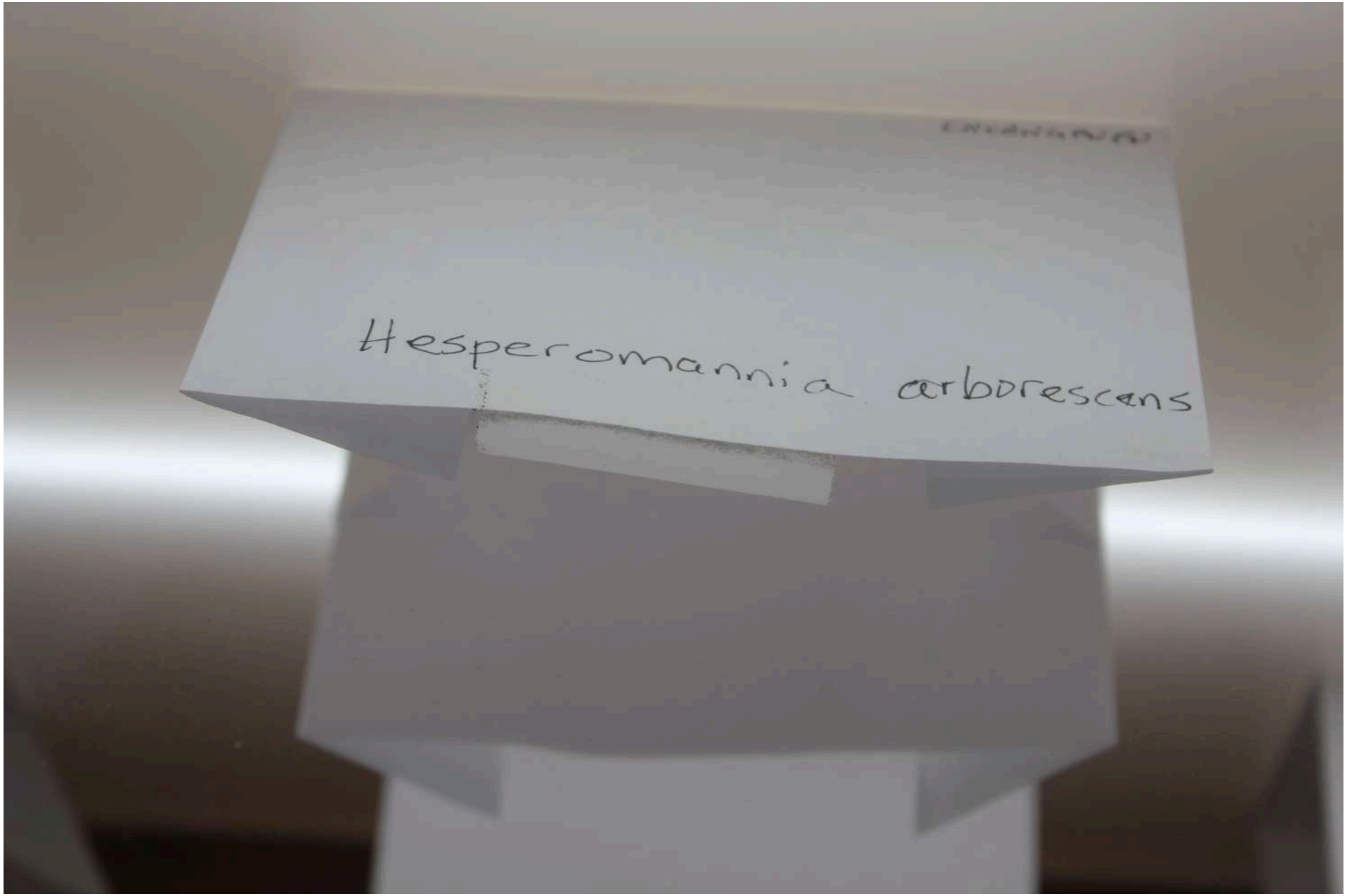

Skjal sótt af '0000000000' dags: 25.11 2026

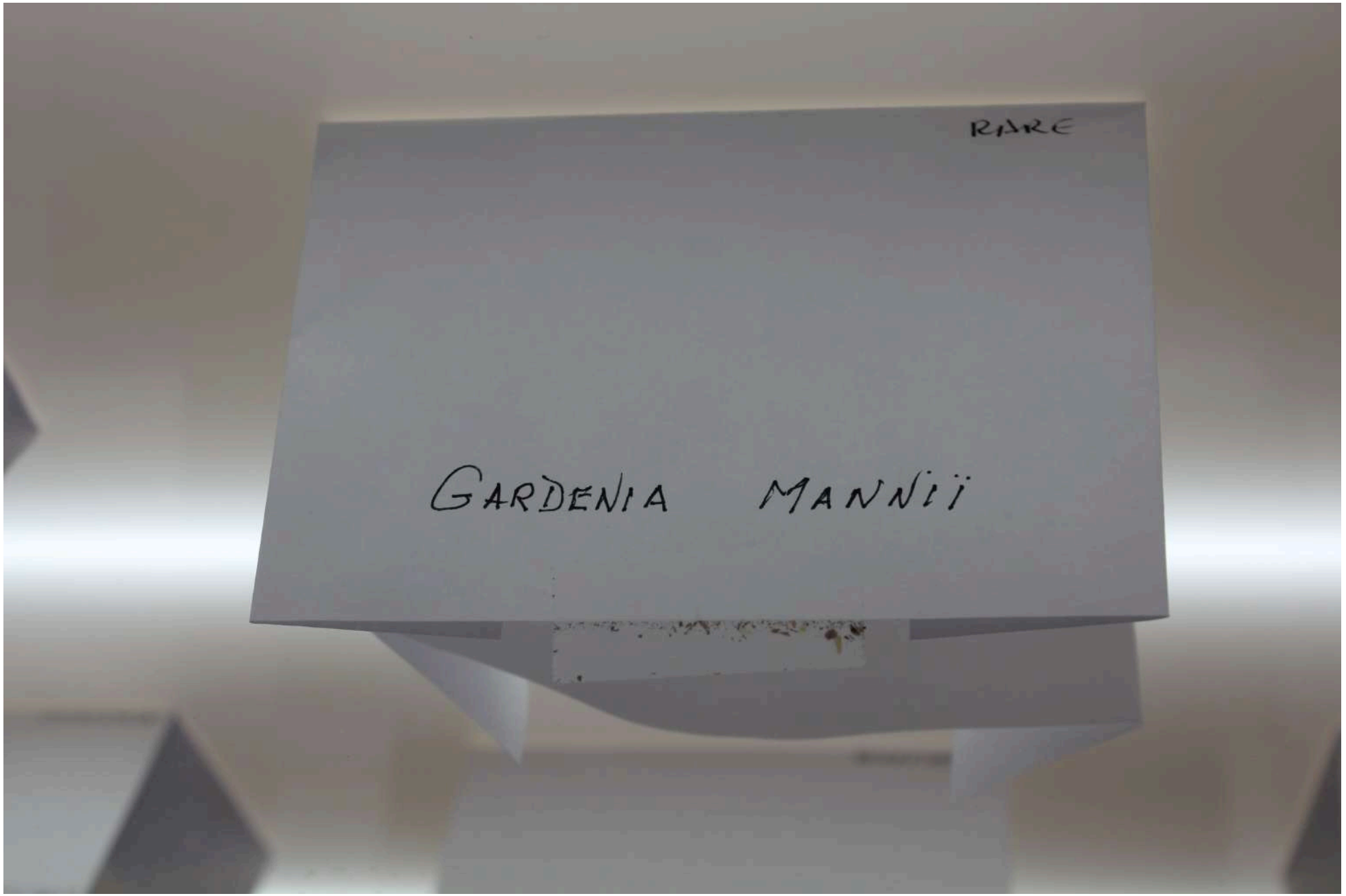

Skjal sótt af '0000000000' dags: 25.11.2026

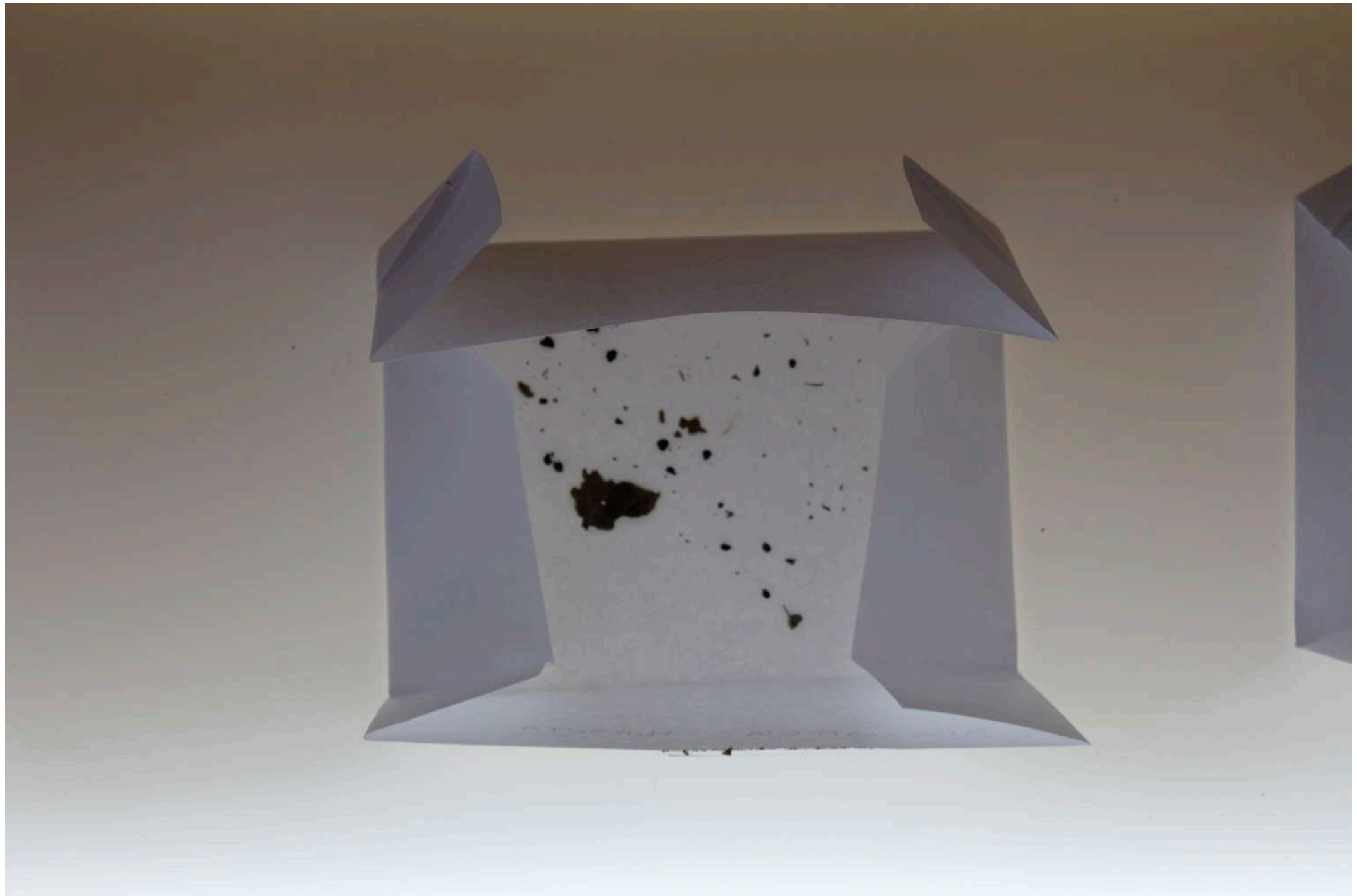

Skjal sótt af '0000000000' dags: 25.11.2026



Skjal sótt af '0000000000' dags: 25.11.2026

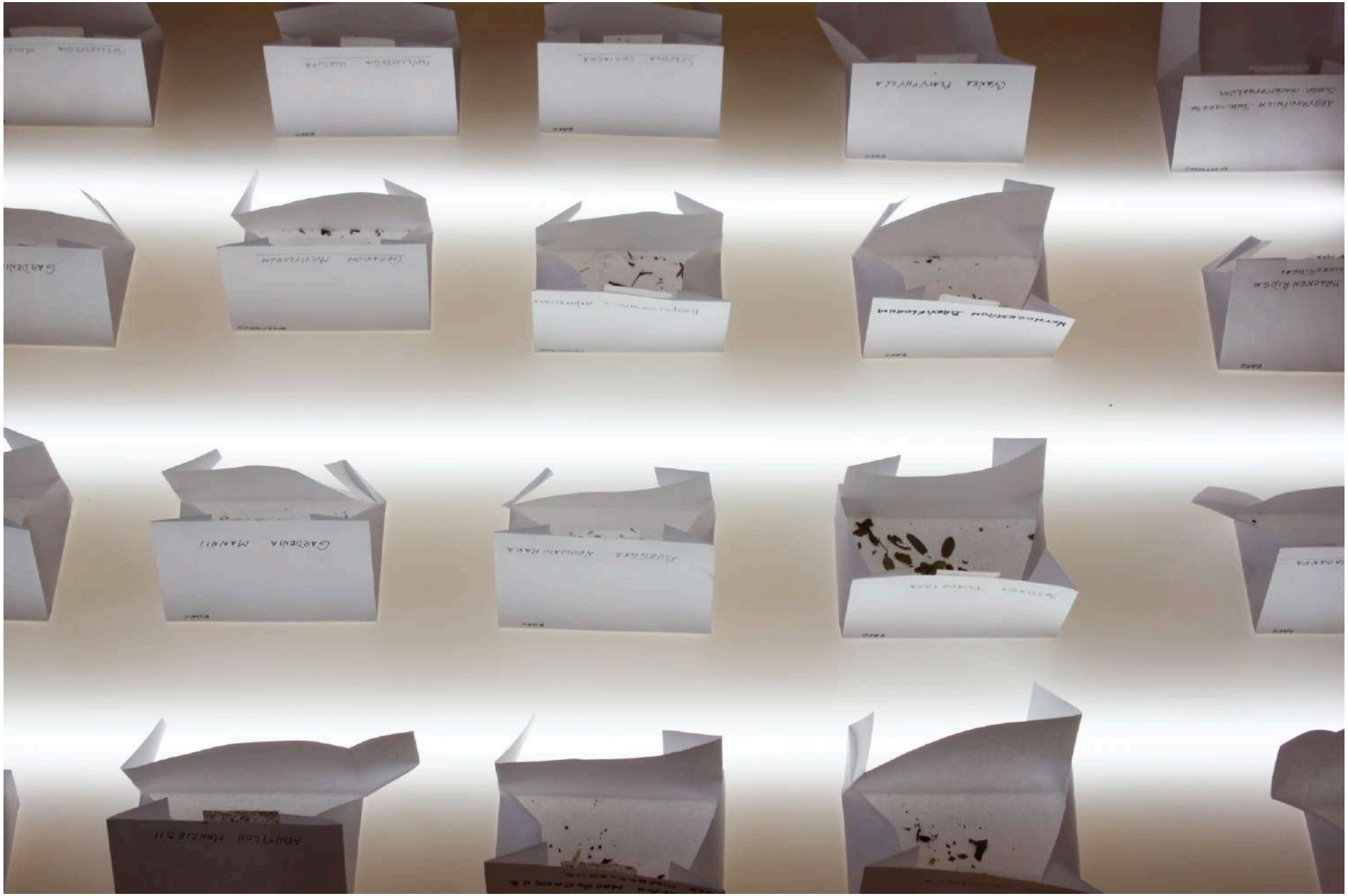

Skjal sótt af '0000000000' dags: 25.11.2026

JÁ, EINMITT. HA HA. ÉG SKIL ÞETTA MIKLU BETUR.
SKÆRIN SKIPTA SVO SEM EKKI HÖFUÐMÁLI. EINS
OG ÉG SAGÐI ÞÉR SÍÐAST ÞÁ ER NÁUÐSYNLEGT
AÐ BÚA TIL EINHVERSKONAR BORÐPLÖTU
FYRIR ÞETTA, EF ÞÚ VILT NÁ ÞESSU. ÉG VEIT
NÁTTÚRULEGA EKKI HVAÐ ÞETTA ER ORÐIÐ ÞUNGT,
HE, HE. LOL. ÞVÍ LENGRA SEM FARGIÐ HVÍLIR Á
HLUTUNUM, ÞVÍ BETUR GETURÐU SÍÐAN LESIÐ
ÚR ÞEIM SÍÐAR, HA.

Skjal sótt af '000000000' dags: 25.11.2026

Skjal sótt af '0000000000' dags: 25.11 2026





Skjal sótt af '0000000000' dags: 25.11.2026

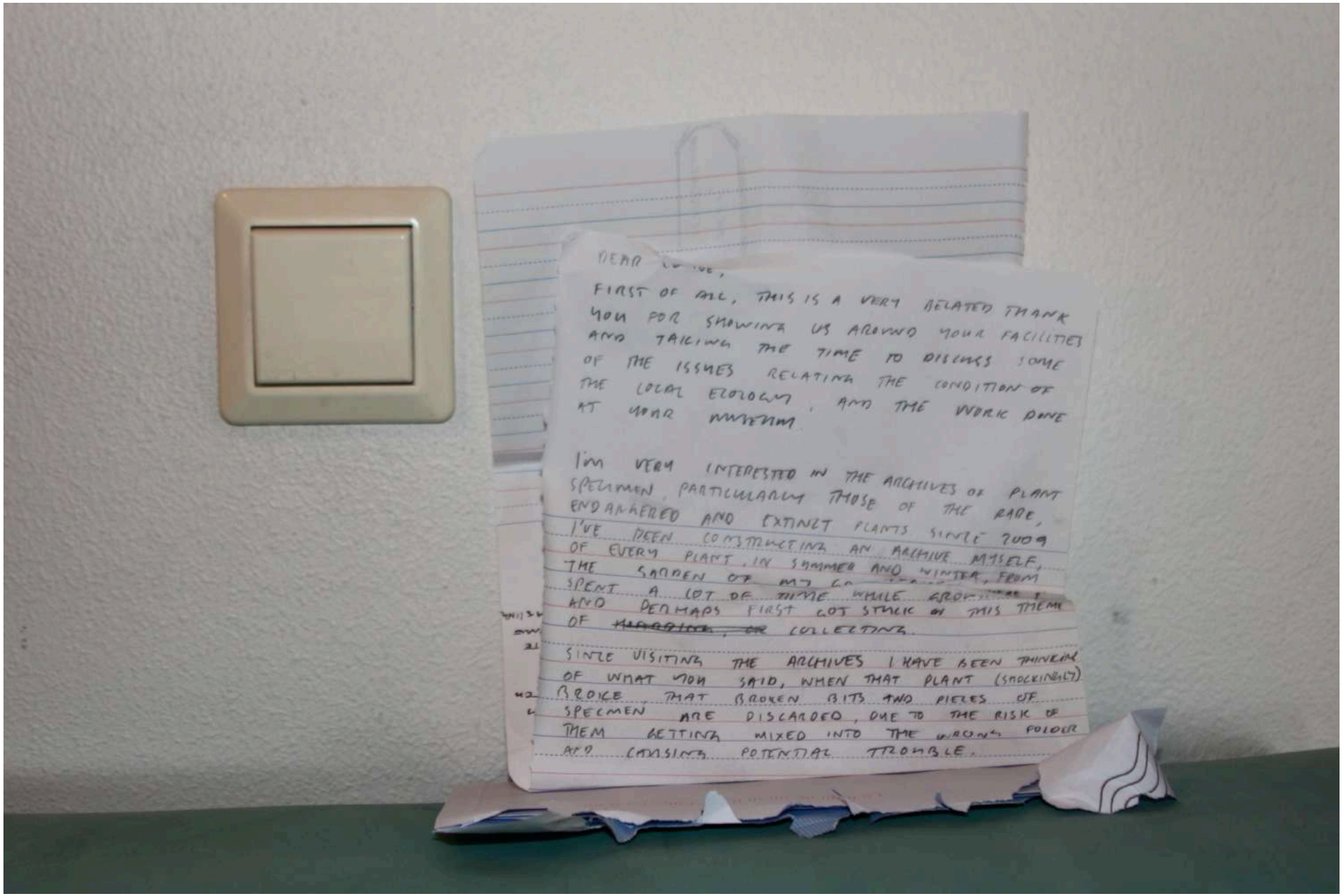

Skjal sótt af '000000000' dags: 25.11.2026

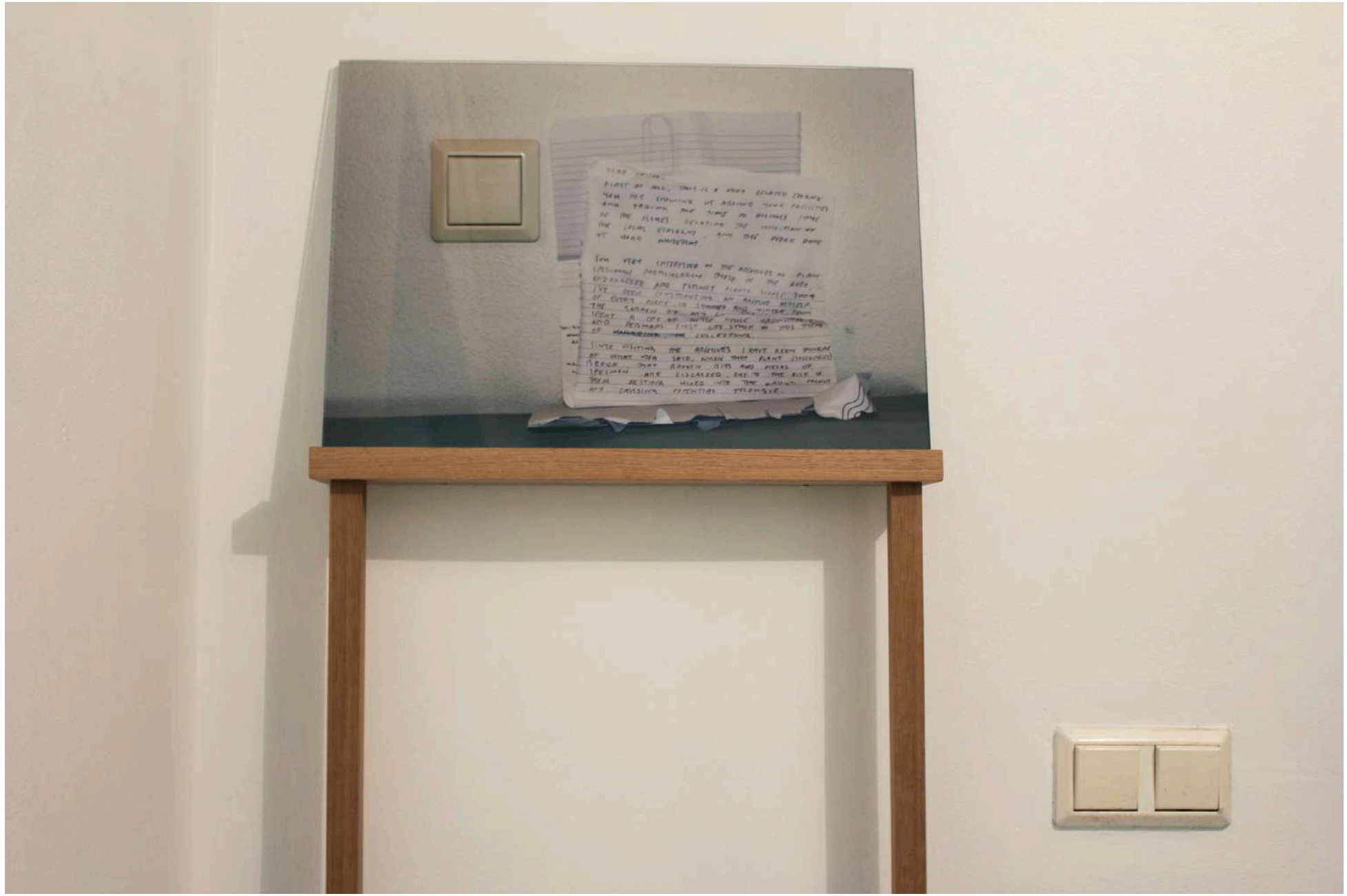

Skjal sótt af '0000000000' dags: 25.11.2026

Skjal sótt af '0000000000' dags: 25.11 2026



Skjal sótt af '0000000000' dags: 25.11 2026



Skjal sótt af '0000000000' dags: 25.11 2026

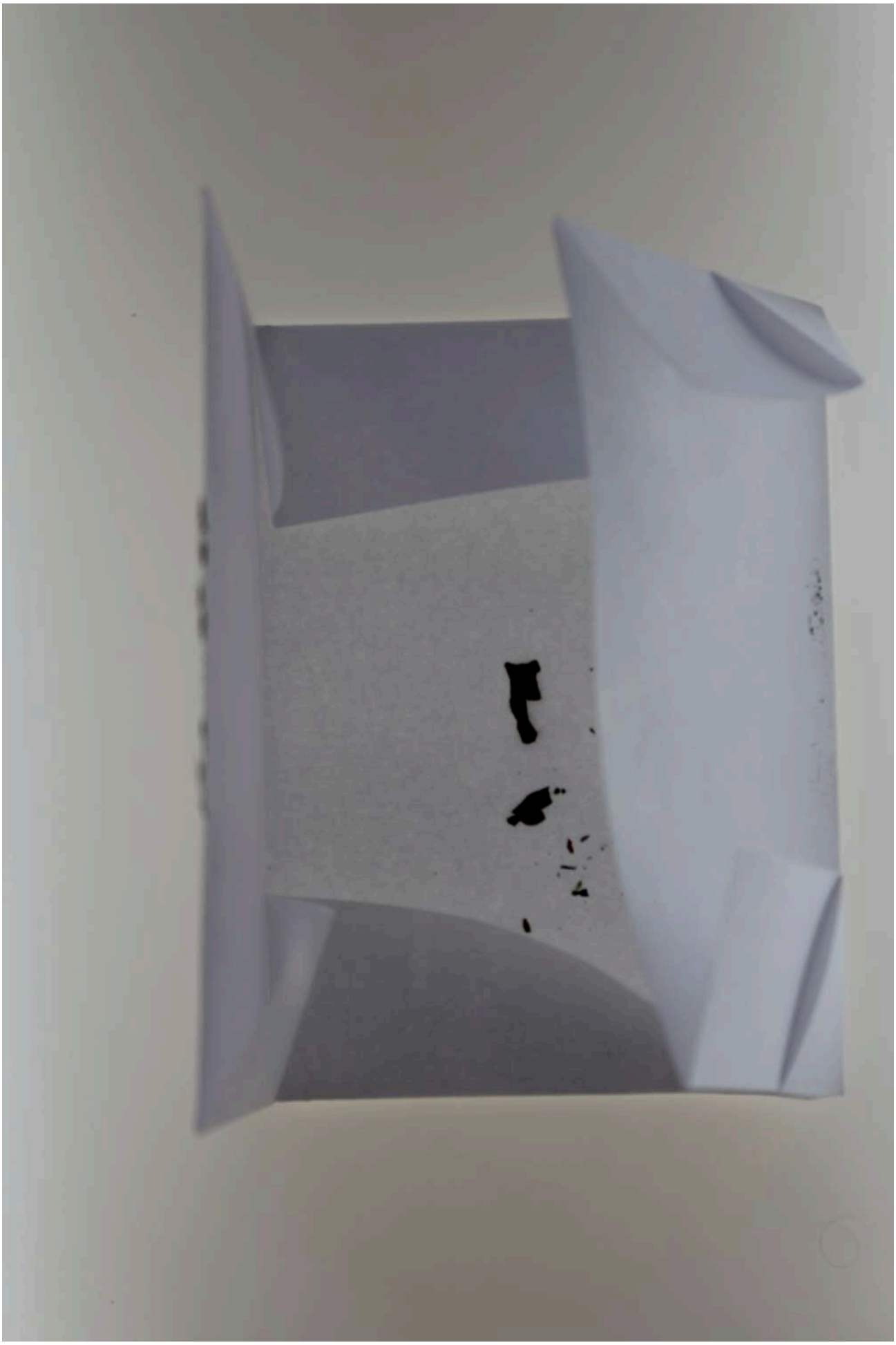

Skjal sótt af '0000000000' dags: 25.11 2026



Skjal sótt af '0000000000' dags: 25.11 2026



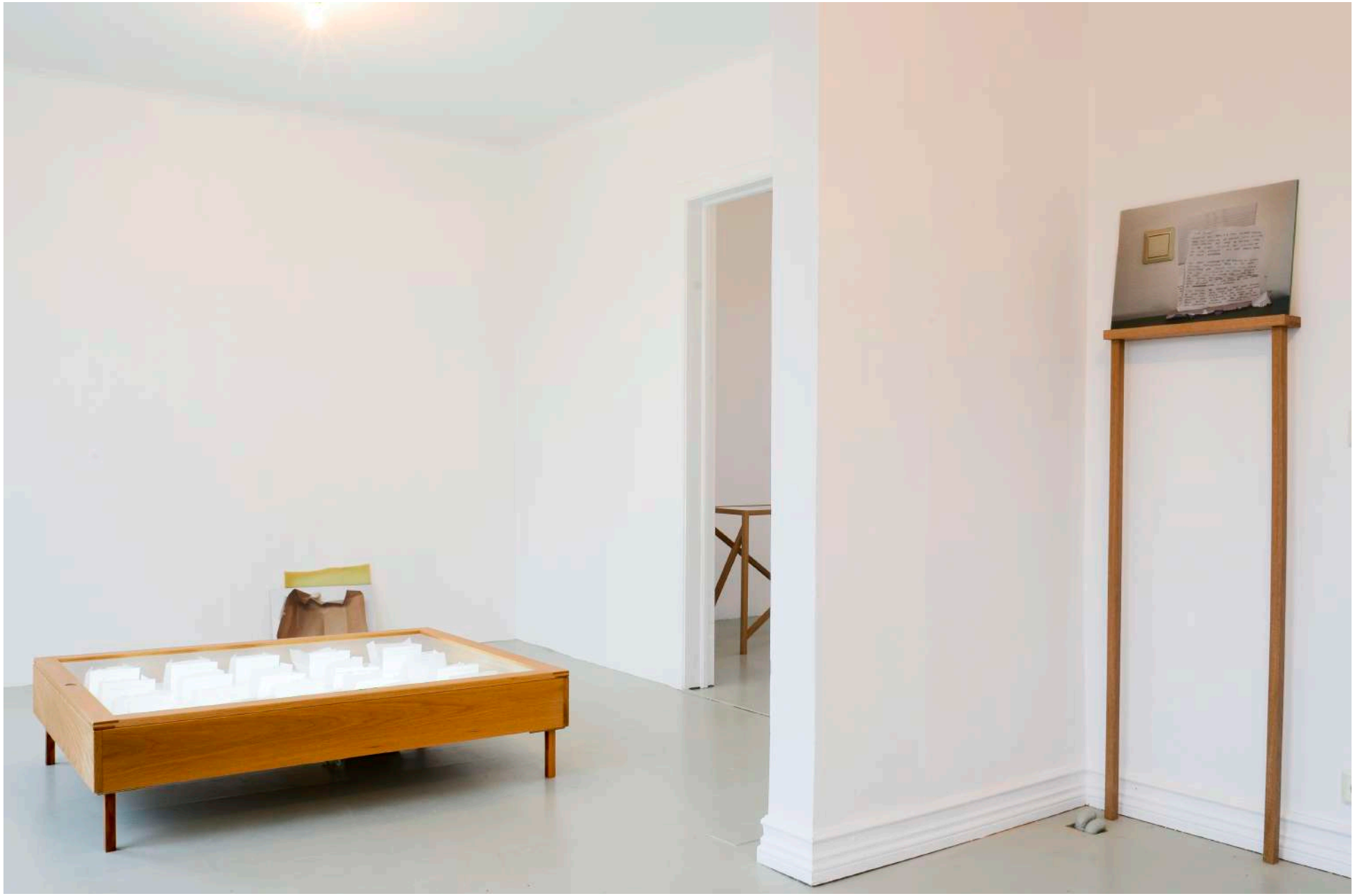

Skjal sótt af '0000000000' dags: 25.11 2026



Skjal sótt af '0000000000' dags: 25.11.2026